

MMDA (A)/PP No. /
 C.No. A2/27139/90
 ANN

Security
 PART I
 PART I

A.P. D.P.

Planning Permit No. A/319/91

APPROVED
 ELEVATION
 SUBJECT TO THE CONDITIONS IN
 THIS OFFICE LETTER.
 No. A2/27139/90 Date 22-3-91

FOR MEMBER SECRETARY
 MADRAS METROPOLITAN
 DEVELOPMENT AUTHORITY
 MADRAS - 600 005

TO PALLAVARAM

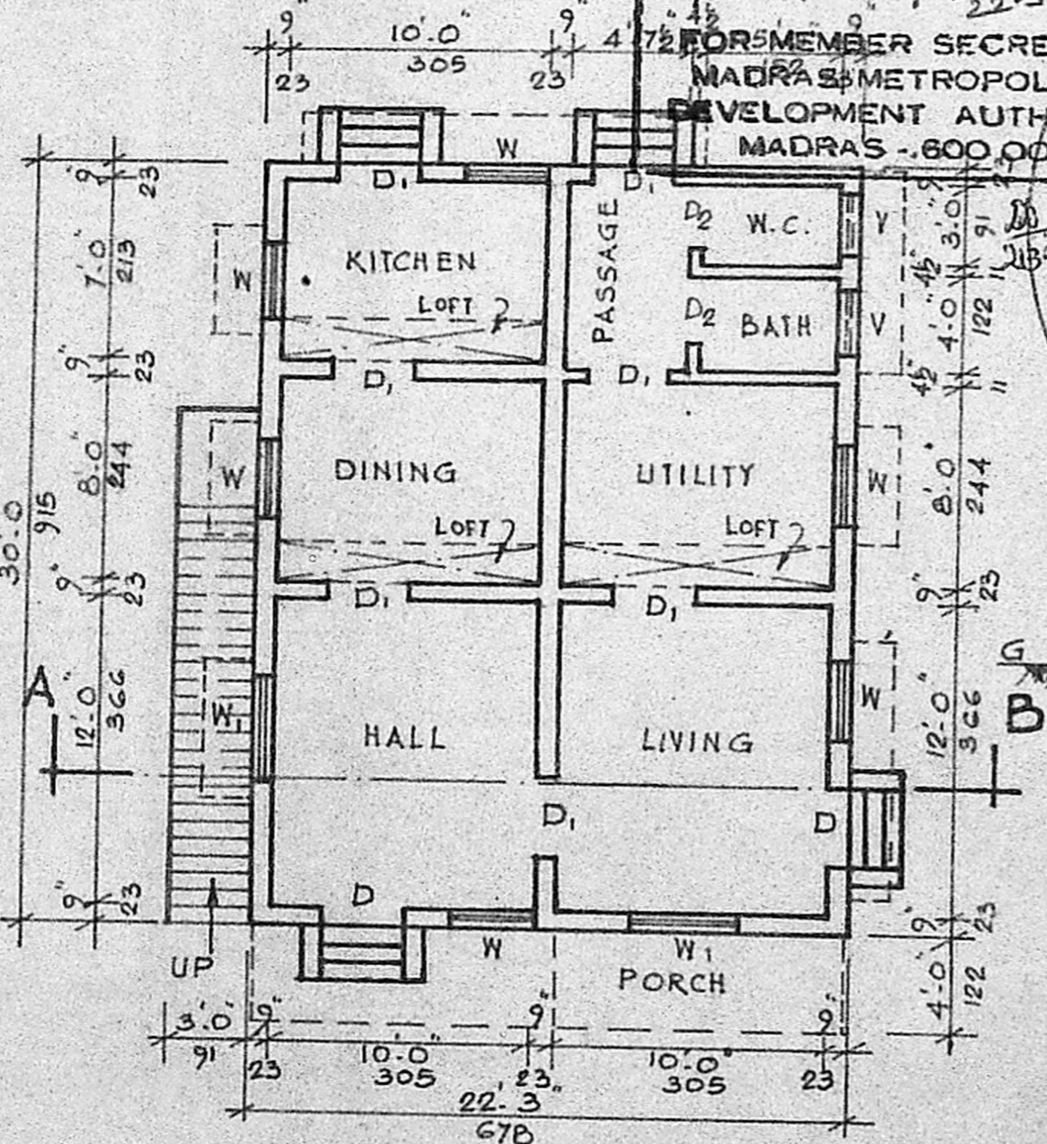

PLAN

SECTION ON AB

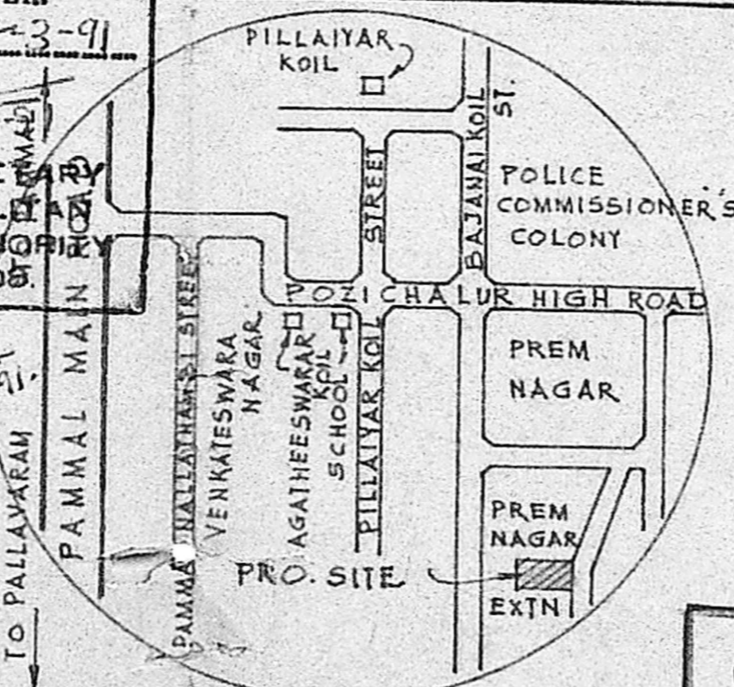

SECTION OF WELL

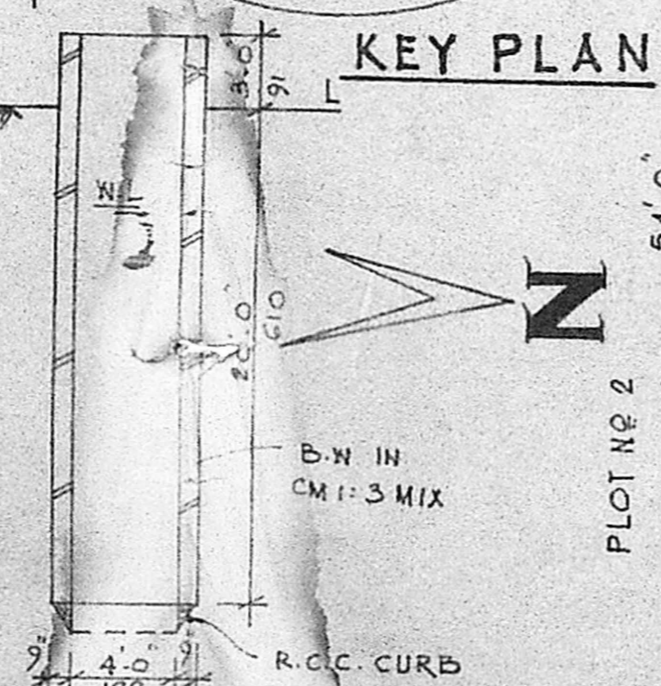

KEY PLAN

DETAILS OF STAIRCASE :-

WIDTH - 3.0' (91)
 TREAD - 0.9' (23)
 RISE - 0.7' (17)

DETAILS OF SEPTIC TANK

SCALE: 4.0":0.1"

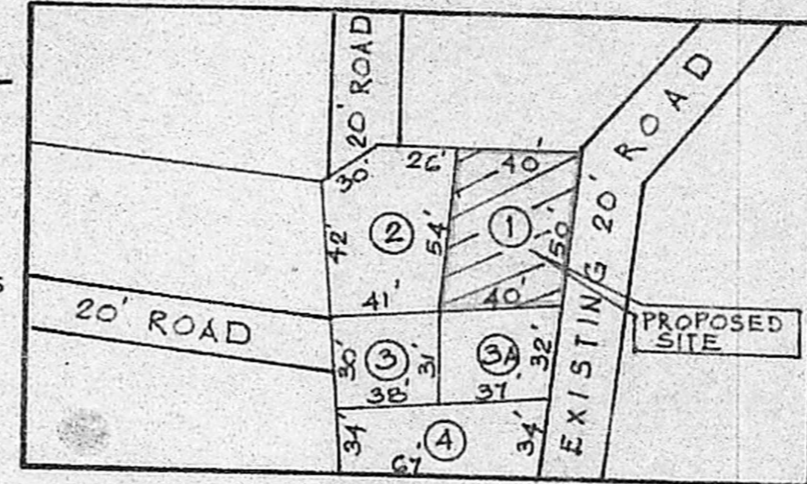
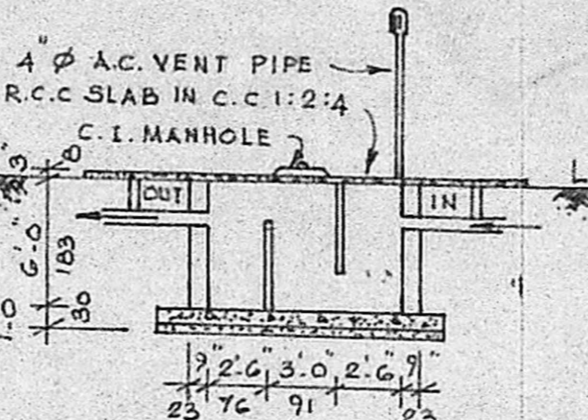

LAY OUT PLAN

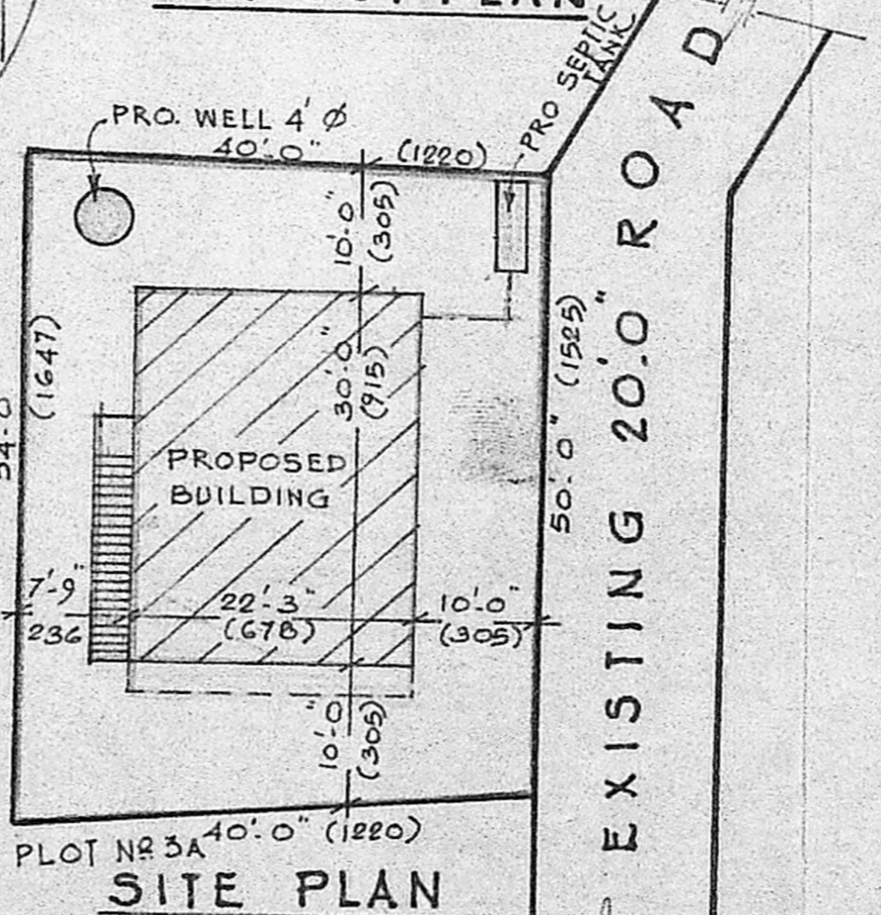

SITE PLAN

SCALE: 16.0":0.1"

JOINED DETAILS

D	DOOR	3.3' x 6.6'	99 x 198
D ₁	"	3.0' x 6.6'	91 x 198
D ₂	"	2.6' x 6.6'	76 x 183
W	WINDOW	4.0' x 4.0'	122 x 122
W ₁	"	3.0' x 4.0'	91 x 122
V	VENTILATOR	2.6' x 1.6'	76 x 46

EXTENT	IN sft		IN SQm	
	Plot Area	Plinth Area	Plot Area	Plinth Area
PLOT AREA	2080	667	193.44	62.07
PLINTH AREA	502	1413	46.69	131.41
CARPET AREA				
OPEN SPACE AREA				

COLOUR INDEX	
EXISTING	BOUNDARY
PROPOSAL	ROAD

PLAN SHOWING THE PRO.
 CONSTRUCTION OF A
 RESIDENTIAL BUILDING IN
 S.No 27/2 OF V.No 98,
 POZICHALUR VILLAGE,
 PLOT No 1, PREM NAGAR
 EXTENSION,
 POLICHALUR TOWN PANCHAYAT,
 SAIDAPET TALUK,
 CHENGAI ANNA DISTRICT.
 OWNER: K. SUBRAMANIAN.

NOTE: ALL DIMENSIONS ARE IN FOOT UNITS &
 IN CENTIMETERS

SCALE: 8.0":0.1" (1:100)

K. Subramanian
 OWNER

G. RUTHRA PRABHU, DCE.,
 Consulting Engineer,
 Licensed Surveyor
 CORPORATION OF MADRAS,
 LICENCE No. 604
 Panthal & Nandivararam,
 Guduvu Chen Town Panchayat
 24-A, EAST BENTON ST.,
 LICENCED SURVEYOR